

PATIENT

Nunya Kraft

SPECIES

Canine

BREED

Great Dane

SEX

Spayed Female

AGE

5 years

WEIGHT

64.8 kg

INTERPRETED BY

Andrea Nicastro, DVM,
Diplomate ACVIM
(Small Animal Internal
Medicine)

IMAGING PERFORMED BY

Crystal Hill

HOSPITAL NAME

Beatties PH Stoney
Creek

REFERRING VET

Baskin/Mellish

INVOICE

11694

DATE

9.22.22

PRESENTING CLINICAL SIGNS

Assessment: Chronic fecal incontinence (several months), more recent urinary incontinence (suddenly starts leaking urine when walking), mild hindlimb knuckling/incoordination

Assessment: SUSPECT INCONTINENCE DUE TO SPINAL ISSUE, BLOOD MAY BE STONES/TUMOUR/UTI Tx Plan: CONTINUE METACAM AS THIS SEEMS TO BE HELPING, ADDING GABAPENTIN, WILL ADD PROIN AND P GETTING U/S THIS WEEK TO ASSESS FURTHER...

Abnormal PE/Chem/CBC/UA Results: CBC / Biochem - unremarkable Rads - unremarkable

ULTRASONOGRAPHIC EXAMINATION OF THE ABDOMEN

Urinary System

The **urinary bladder** wall is normal in thickness and the mucosal surface is smooth. The bladder lumen is moderately distended with anechoic urine. No masses, inflammatory changes or calculi are observed. The region of the trigone and the visible portion of the proximal urethra are normal.

The **left kidney** is normal size (6.93 cm in length); normal shape and architecture with smooth peripheral margins. There is a normal 1:3 cortex to medulla ratio with normal corticomedullary distinction. There is no evidence of pyelectasia, nephroliths, infarcts or hydronephrosis. Renal vasculature is normal.

The **right kidney** is normal size (7.94 cm in length); normal shape and architecture with smooth peripheral margins. There is a normal 1:3 cortex to medulla ratio with normal corticomedullary distinction. There is no evidence of pyelectasia, nephroliths, infarcts or hydronephrosis. Renal vasculature is normal.

Adrenal Glands

The **left adrenal gland** is normal size (0.97 cm at cranial pole) (0.74 cm at caudal pole) (3.13 cm in length); normal shape; homogenous parenchyma. The glandular echogenicity and detail are unremarkable. Capsule, cortex, and medullary definition are normal. The phrenicoabdominal vein and surrounding vasculature are normal.

The region of **right adrenal gland** is evaluated. No obvious pathology is observed.

Spleen

The **spleen** is normal in size (2.47 cm in width at the level of the hilus) with a normal capsular contour. There is appropriate echogenicity and echotexture. No focal lesions are observed. Splenic vasculature is normal.

Liver

The **liver** is subjectively normal in size with normal contours and structure. There is appropriate echogenicity and echotexture. No overt structural evidence of inflammatory, infiltrative, or regenerative pathology is evident. Vascular and biliary tracts are of normal volume with no evidence of congestion. No pathological hepatic lymphadenopathy observed.

The **gall bladder** lumen is moderately distended. The wall is thin and smooth. Luminal contents are anechoic. The cystic and common bile ducts are normal/not seen.

Gastrointestinal

The **gastric lumen** is moderately distended. The gastric wall is normal in thickness with a normal layering pattern. The small intestinal lumen is not dilated. The small intestinal wall thickness is normal with a normal layering pattern and appropriate mural detail. Discreet masses are not identified. The colonic wall is normal. There is no evidence of an obstructive pattern.

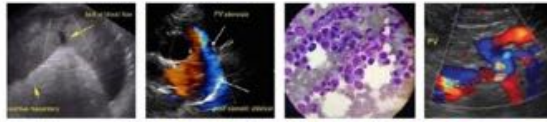

PATIENT

Nunya Kraft

Pancreas

The region of the **pancreas** is isoechoic relative to surrounding omental fat. No obvious parenchymal abnormalities are observed. There is no evidence of regional inflammation or effusion.

SPECIES

Canine

Free Abdomen

The **peritoneal cavity** is normal. There is no evidence of inflammation or effusion. The abdominal **lymph nodes** are normal/not visible.

BREED

Great Dane

ULTRASONOGRAPHIC FINDINGS

Primary Findings

- Unremarkable abdomen. An obvious cause for the patient's clinical signs is not identified in this study. Given the patient's clinical history, a primary neurologic etiology is suspected.

SEX

Spayed Female

INTERPRETATION OF THE FINDINGS & FURTHER RECOMMENDATIONS

Given the history of leaking urine, a urinalysis along with a urine culture and sensitivity are recommended to assess for infection.

AGE

5 years

Consultation with a board-certified neurologist is recommended for further work-up.

WEIGHT

64.8 kg

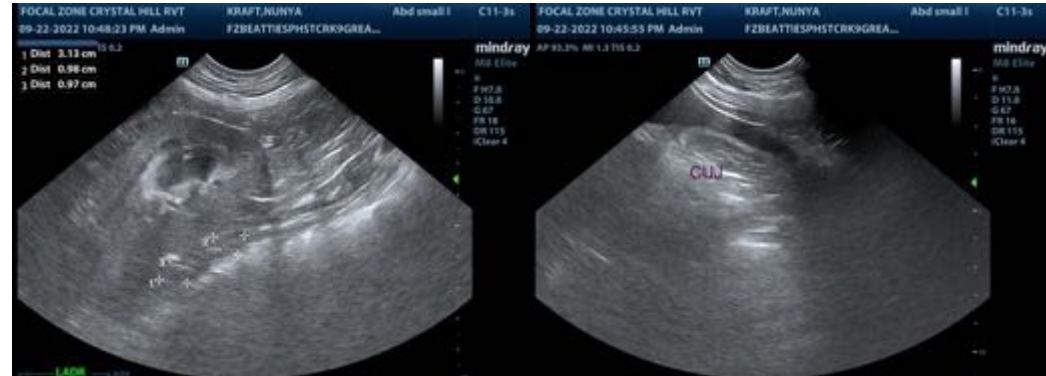

INTERPRETED BY

Andrea Nicastro, DVM,
Diplomate ACVIM
(Small Animal Internal
Medicine)

IMAGING PERFORMED BY

Crystal Hill

HOSPITAL NAME

Beatties PH Stoney
Creek



REFERRING VET

Baskin/Mellish

INVOICE

11694

DATE

9.22.22

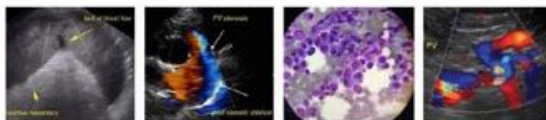

PATIENT

Nunya Kraft

SPECIES

Canine

BREED

Great Dane



SEX

Spayed Female

The information and recommendations provided are based on the images presented by the referring veterinarian/sonographer. No evaluation can be communicated regarding pathology that was not visible in the image/video clips provided.

AGE

5 years

Thank you for this referral. If the clinical or image interpretation does not parallel your findings or if I can be of any further assistance, please contact me.

Andrea Nicastro, MPH, DVM, Diplomate DACVIM (Small Animal Internal Medicine)
info@SonoPath.com

WEIGHT

64.8 kg

INTERPRETED BY

Andrea Nicastro, DVM,
Diplomate ACVIM
(Small Animal Internal
Medicine)

**IMAGING
PERFORMED BY**

Crystal Hill

HOSPITAL NAME

Beatties PH Stoney
Creek

REFERRING VET

Baskin/Mellish

INVOICE

11694

DATE

9.22.22